

- NOTES**
- 1. Buildings indicated as blocks to illustrate scale and massing impact, and subject to detailed design
 - 2. Tree heights in accordance with Topographical Survey Ref. 1849_03_16_06

NOTES

- Buildings indicated as blocks to illustrate scale and massing impact, and subject to detailed design
- Tree heights in accordance with Topographical Survey Ref. 1849_03_16_06

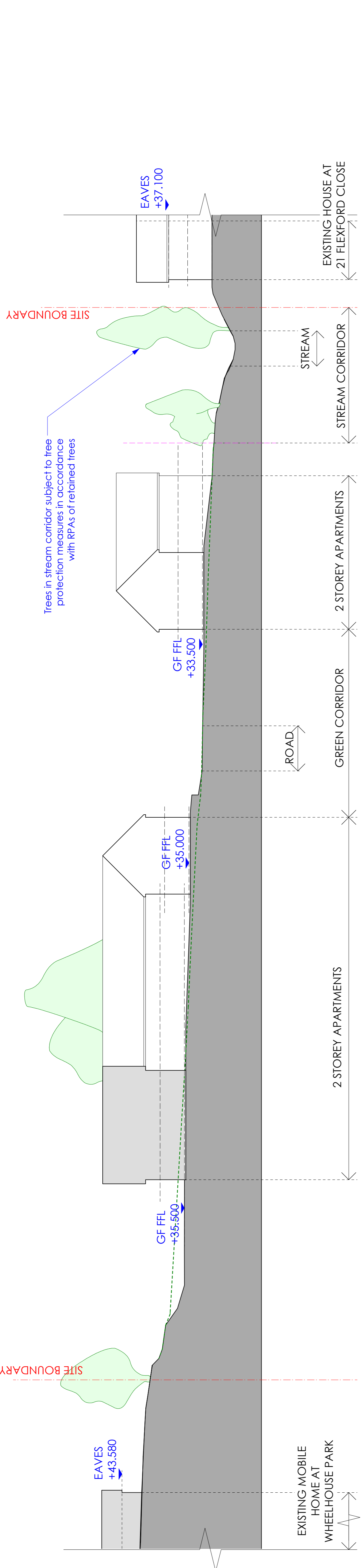

SECTION A-A

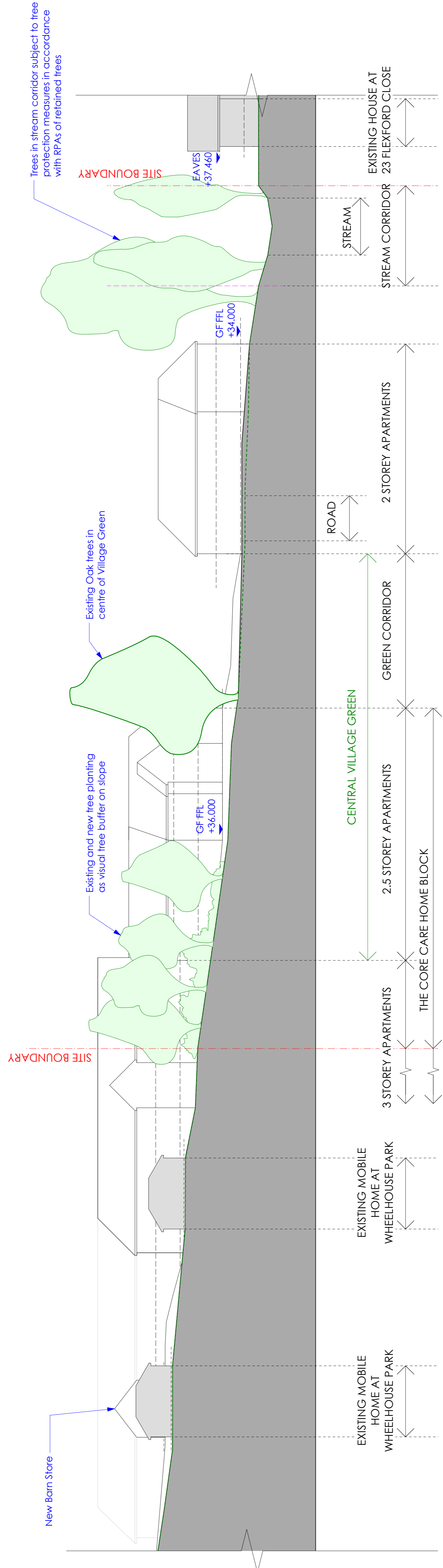

SECTION B-B

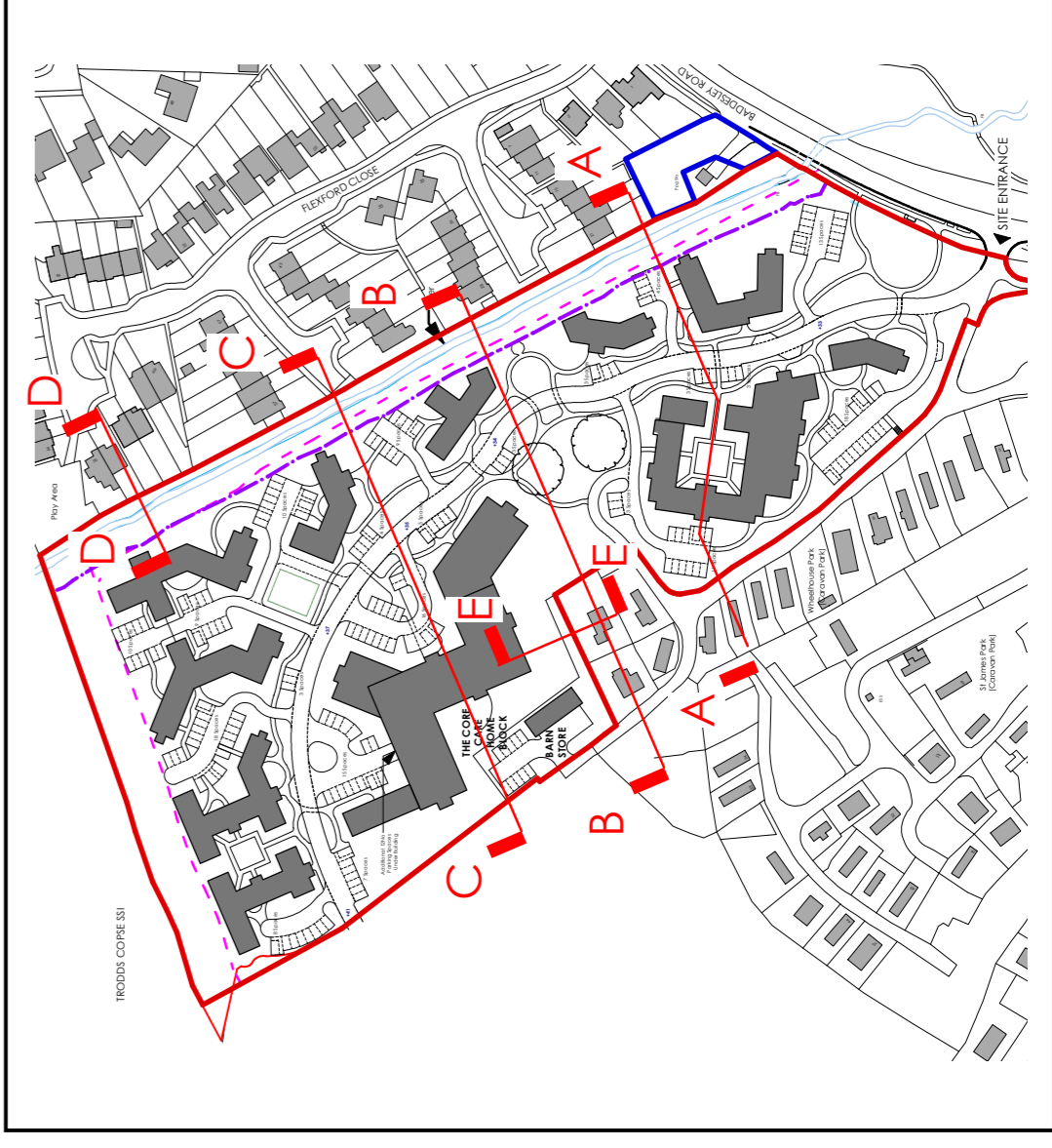

KEY PLAN SCALE 1:2500 (1:5000@A3)

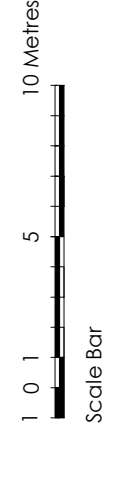

OUTLINE PLANNING APPLICATION

PERBURY GROUP
DEVELOPMENT • LAND • INVESTMENT

Proposed ground level amended 10.04.2018
Site boundary revised as per Client's instructions dated 28.02.2018

REVISIONS

NO.	DESCRIPTION	DATE
1	Preliminary	01.08.2018
2	For Approval	
3	Tender	
4	Construction	

PERBURY (Developments) Ltd

Project: Core Village
Hamphire SCS2 9BH
Hamphire SCS2 9BH

DRAWING TITLE: Indicative Site Sections - Sheet 1

SCALE: DRAWN BY: GFG
1:2500@A1/1:5000@A3 MP 12.01.2018

DRAWING NO.: 16-099-103